



# WHITEFISH MOUNTAIN RESORT

WHITEFISH, MONTANA

Whitefish Mountain Resort is partially located on the Flathead National Forest and operates under a special use permit through the USDA-Forest Service.

FRONT SIDE

Glacier National Park

**BOUNDARY:** When T-Bar 2 - Bigfoot is closed, the boundary is Russ's Street to Lodi Ridge.

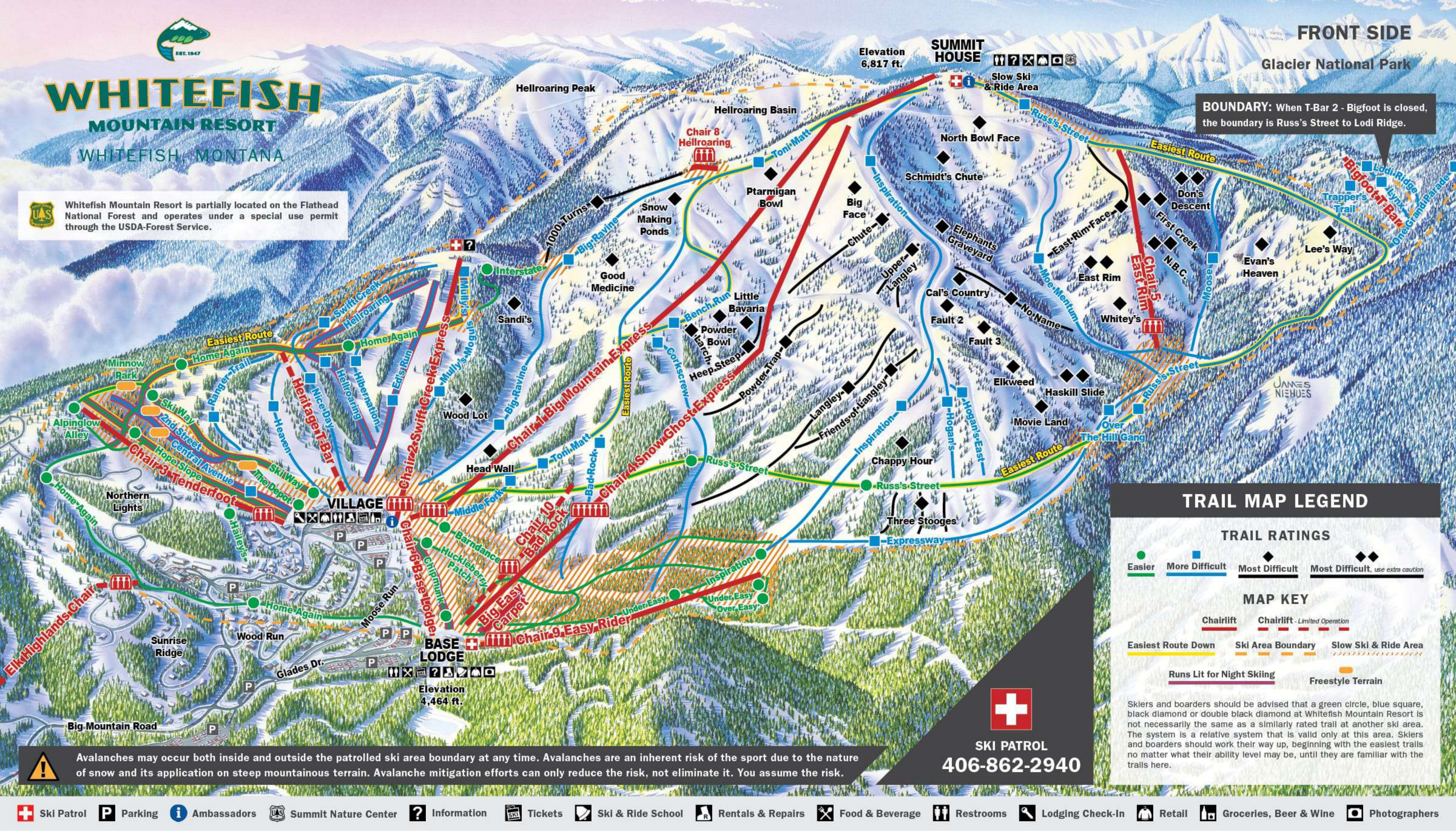

### TRAIL MAP LEGEND

**TRAIL RATINGS**

- Easier
- More Difficult
- ◆ Most Difficult
- ◆◆ Most Difficult, use extra caution

**MAP KEY**

- Chairlift
- - - Chairlift - Limited Operation
- Easiest Route Down
- Ski Area Boundary
- - - Slow Ski & Ride Area
- Runs Lit for Night Skiing
- Freestyle Terrain

Skiers and boarders should be advised that a green circle, blue square, black diamond or double black diamond at Whitefish Mountain Resort is not necessarily the same as a similarly rated trail at another ski area. The system is a relative system that is valid only at this area. Skiers and boarders should work their way up, beginning with the easiest trails no matter what their ability level may be, until they are familiar with the trails here.

**⚠** Avalanches may occur both inside and outside the patrolled ski area boundary at any time. Avalanches are an inherent risk of the sport due to the nature of snow and its application on steep mountainous terrain. Avalanche mitigation efforts can only reduce the risk, not eliminate it. You assume the risk.

**SKI PATROL**  
406-862-2940