

SOUTHEAST VIEW

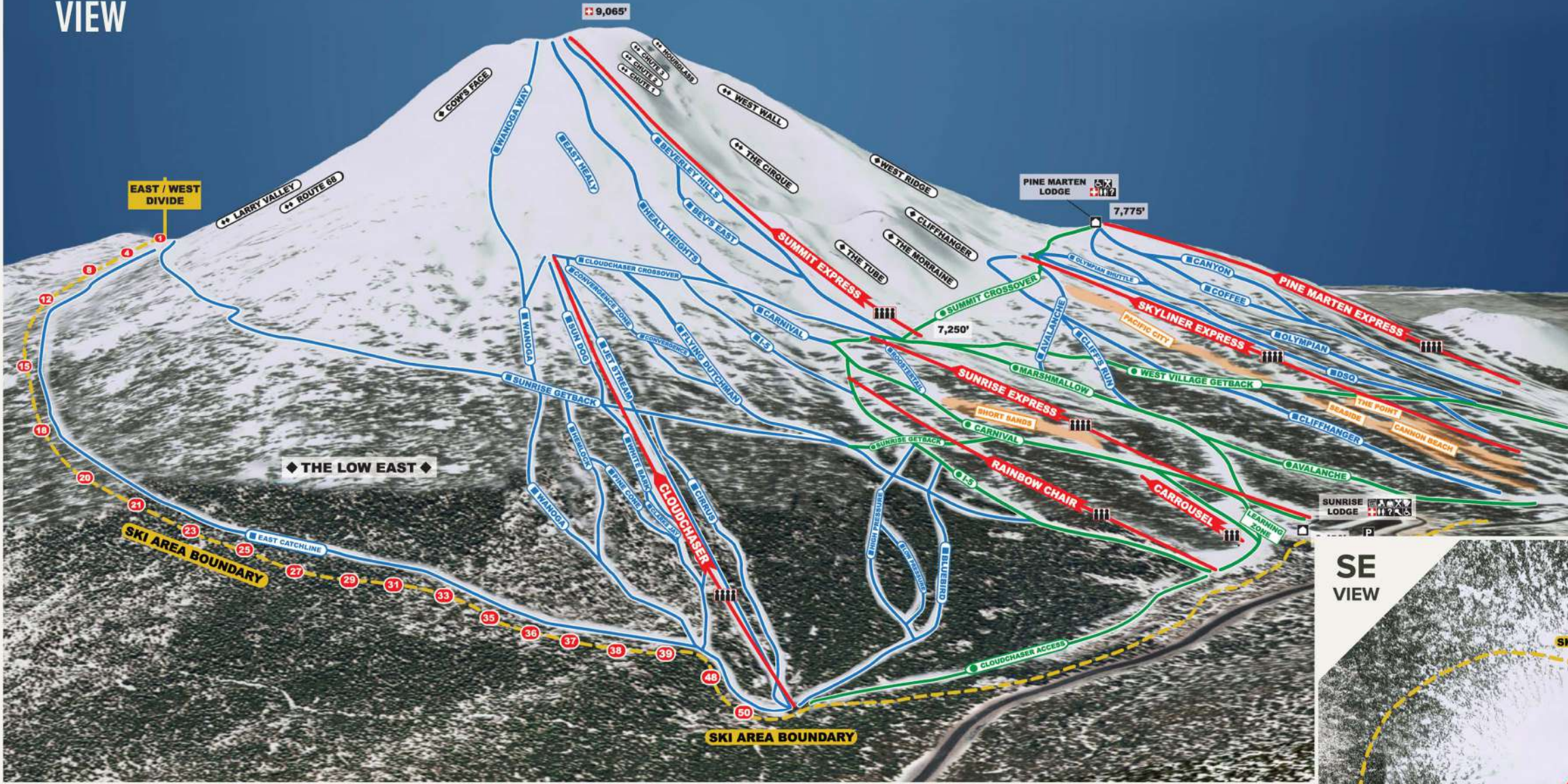

SOUTHWEST VIEW

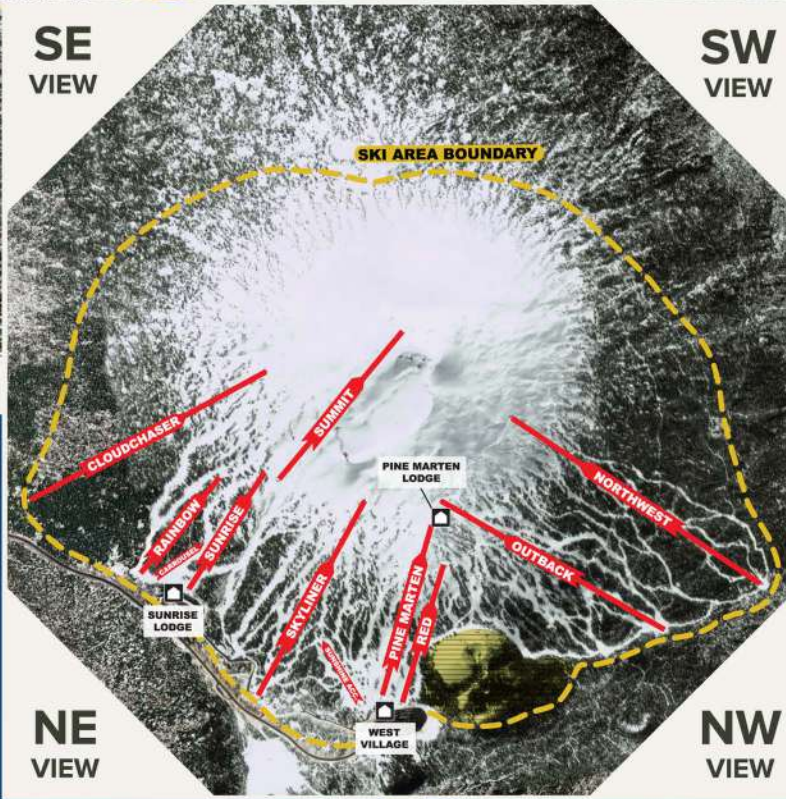
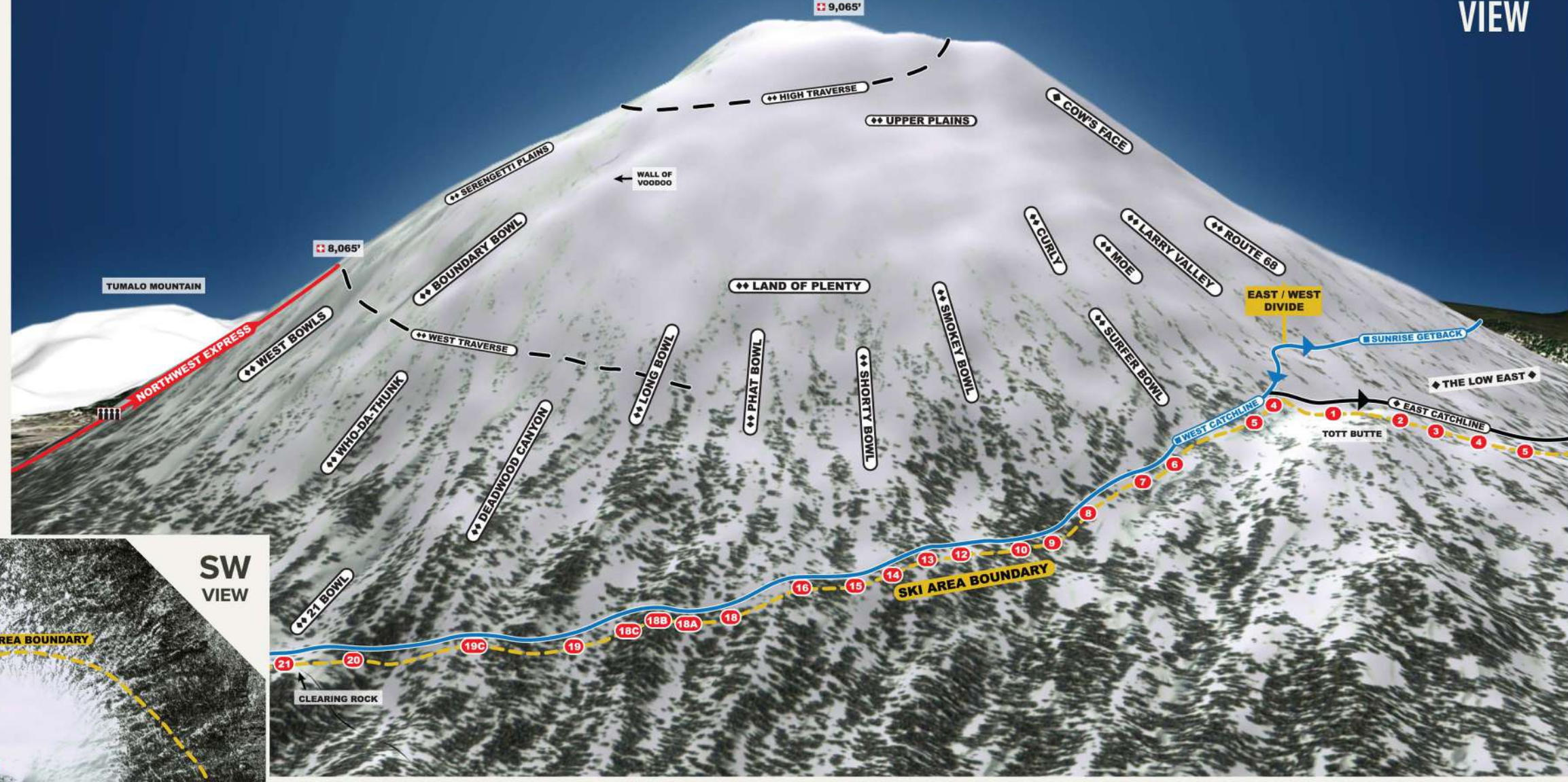

NORTHEAST VIEW

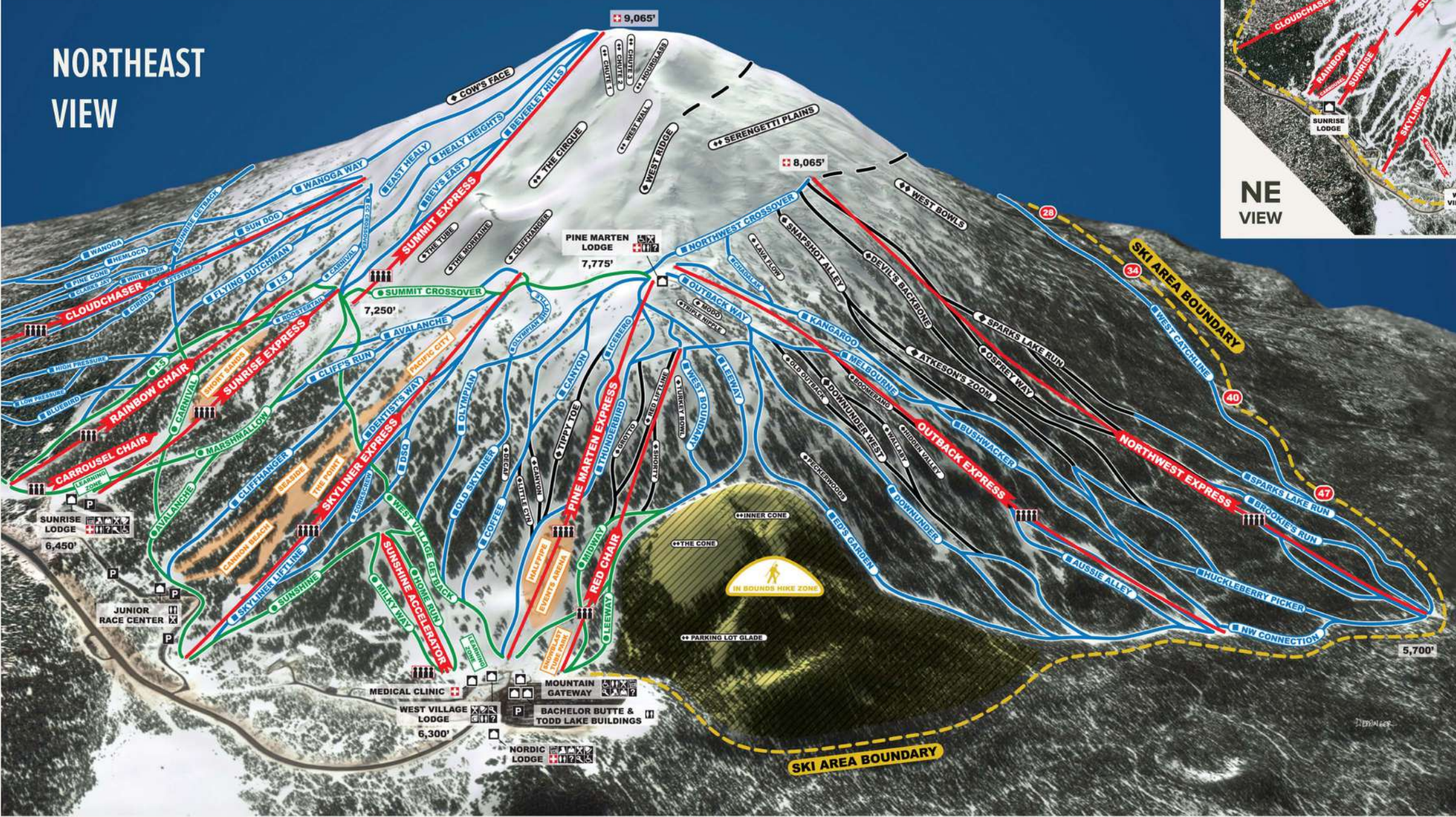

NORTHWEST VIEW

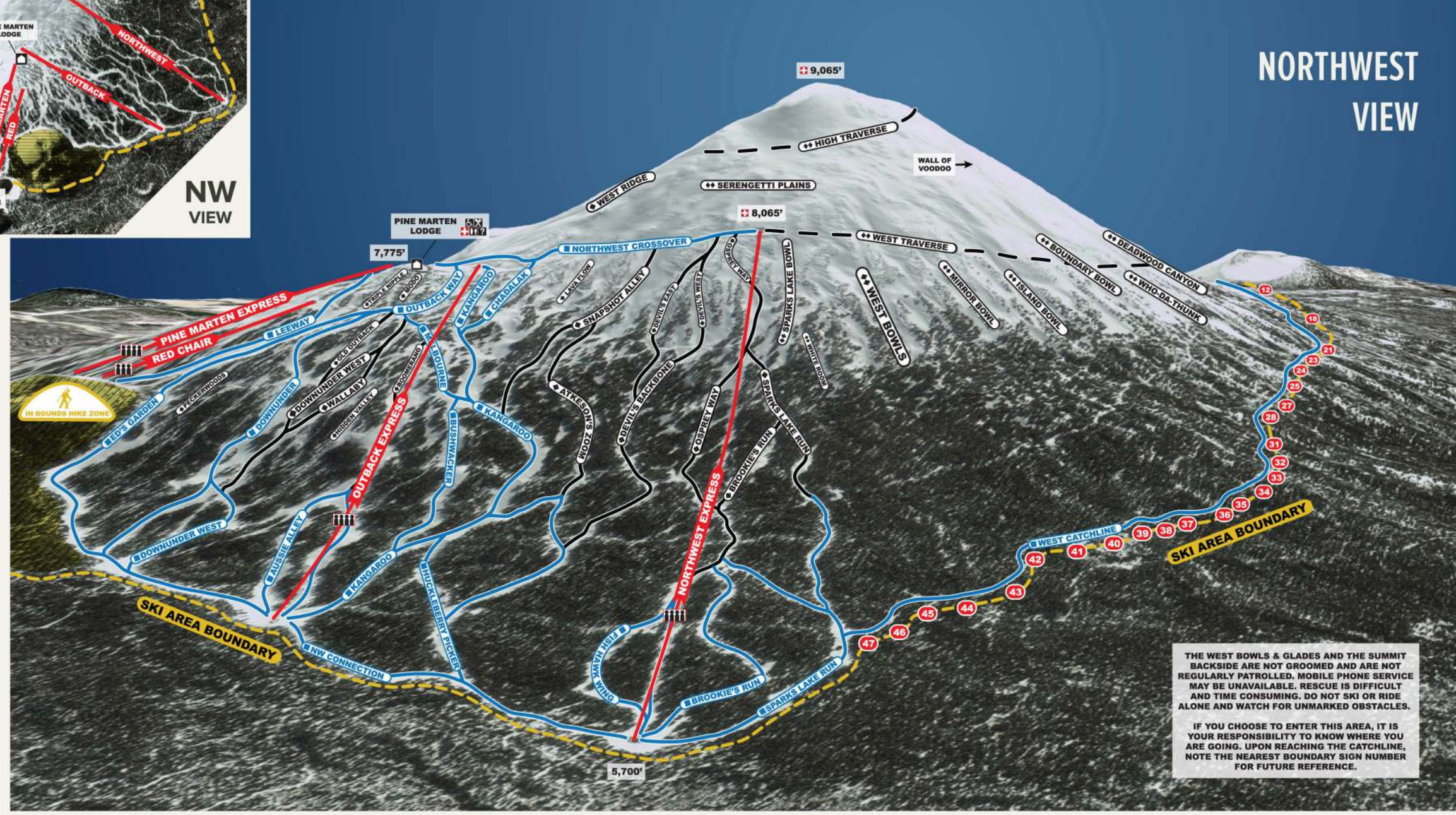

THE WEST BOWLS & GLADES AND THE SUMMIT BACKSIDE ARE NOT GROOMED AND ARE NOT REGULARLY PATROLLED. MOBILE PHONE SERVICE MAY BE UNAVAILABLE. RESCUE IS DIFFICULT AND TIME CONSUMING. DO NOT SKI OR RIDE ALONE AND WATCH FOR UNMARKED OBSTACLES.

IF YOU CHOOSE TO ENTER THIS AREA, IT IS YOUR RESPONSIBILITY TO KNOW WHERE YOU ARE GOING, UPON REACHING THE CATCHLINE, NOTE THE NEAREST BOUNDARY SIGN NUMBER FOR FUTURE REFERENCE.

Mt Bachelor

WWW.MTBACHELOR.COM



Mt. Bachelor operates under a special use permit by the Deschutes National Forest. This facility is operated in accordance with the US Department of Agriculture policy, which prohibits discrimination on the basis of race, color, sex, age, disability, religion or national origin.

- Quad Express
- Triple Chair
- Easier
- More Difficult
- Most Difficult
- Extreme Terrain
Use Extra Caution
- Freestyle Terrain
- Catchline Sign
Signs are numbered for location reference

| LIFT | VERTICAL | LENGTH | RIDE TIME |
|----------------------|----------|--------|-----------|
| Northwest Express | 2,365' | 8,377' | 8 minutes |
| Outback Express | 1,780' | 6,991' | 7 minutes |
| Summit Express | 1,725' | 4,783' | 5 minutes |
| Cloudchaser Express | 1,448' | 6,576' | 5 minutes |
| Pine Marten Express | 1,360' | 4,779' | 5 minutes |
| Skyliner Express | 1,316' | 5,878' | 6 minutes |
| Red Chair | 1,158' | 4,020' | 9 minutes |
| Sunrise Express | 808' | 3,732' | 4 minutes |
| Rainbow Chair | 597' | 3,280' | 8 minutes |
| Sunshine Accelerator | 257' | 1,888' | 3 minutes |
| Carrousel Chair | 171' | 1,194' | 5 minutes |

FACILITIES AND SERVICES

- Food
- Handicap Area
- Snowsports School
- First Aid
- Lockers
- Restrooms
- Lodge
- Parking
- Information
- Tickets
- Childcare
- Rentals/Repair
- Retail Shop

Magic Carpet conveyors are for Gravity School lesson use only

MOUNTAIN CODE

- Skiers, snowboard skiers and cross country skiers shall have duties that include, but are not limited to the following:
- Skiers who ski in any area not designated for skiing within the permit areas assume the inherent risks thereof.
 - Skiers shall be the sole judges of the limits of their skills and their ability to meet and overcome the inherent risks of skiing and shall maintain reasonable control of speed and course.
 - Skiers shall abide by the directions and instructions of the ski area operator.
 - Skiers shall familiarize themselves with posted information on location and degree of difficulty of trails and slopes to the extent reasonably possible before skiing on any slope or trail.
 - Skiers shall not cross the uphill track on any surface lift except at points clearly designated by the ski area operator.
 - Skiers shall not overtake any other skier except in such a manner to avoid contact and shall grant the right of way to the overtaken skier.
 - Skiers shall yield to other skiers when entering a trail or starting downhill.
 - Skiers must wear retention straps or other devices to prevent runaway skis.
 - Skiers shall not board rope tows, wire rope tows, J-bars, ski lifts or other similar devices unless they have sufficient ability to use the devices, and skiers shall follow any written or verbal instructions that are given regarding the devices.
 - Skiers, when involved in an accident, shall not depart from the area without leaving their name & address if reasonably possible.
 - A skier who is injured should, if reasonably possible, give notice of the injury to the ski area operator before leaving the area.
 - Skiers shall not embark or disembark from a ski lift except at designated areas or by the authority of the ski area operator.
- Violation of any of these duties of skiers set forth above entitles the ski area operator to withdraw the violator's privilege of skiing. (O.R.S. 30.985)
- A ski area operator shall be notified of any injury to a skier by registered or certified mail within 180 days after the injury or within 180 days after the skier discovers, or reasonably should have discovered, such injury. An action against the ski area operator to recover damages for injury to a skier shall be commenced within two years of the date of the injuries. Failure to give notice may bar a claim for injuries or wrongful death. (O.R.S. 30.980)